

Patient report

Bio-Rad DATE: 12/05/2024
 D-10 TIME: 04:36 PM
 S/N: #DJ6F040603 Software version: 4.30-2
 Sample ID: 01522039
 Injection date 12/05/2024 03:51 PM
 Injection #: 3 Method: HbA2/F
 Rack #: --- Rack position: 3

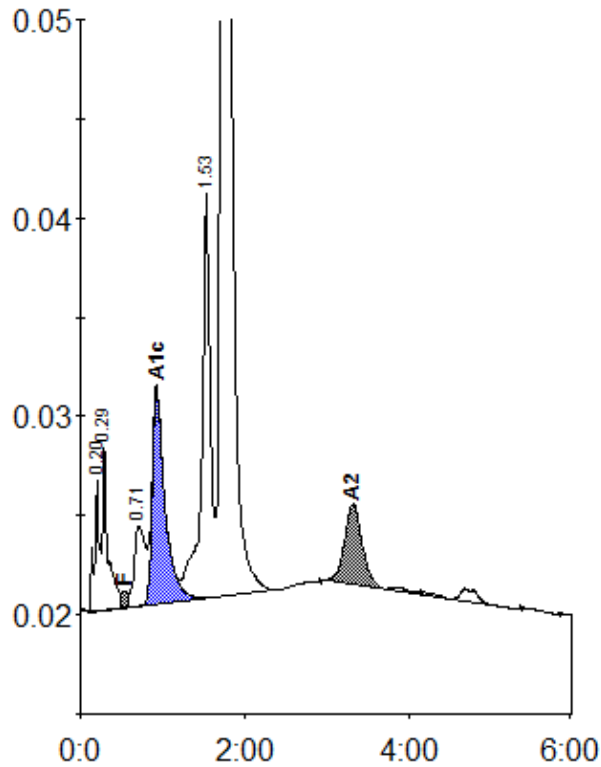

Peak table - ID: 01522039

| Peak | R.time | Height | Area | Area % |
|-------------|--------|--------|---------|---------|
| A1a | 0.20 | 6621 | 28371 | 1.1 |
| A1b | 0.29 | 8561 | 35790 | 1.4 |
| F | 0.53 | 811 | 7655 | < 0.8 * |
| LA1c/CHb-1 | 0.71 | 4023 | 38242 | 1.5 |
| A1c | 0.93 | 10794 | 116421 | 6.1 |
| P3 | 1.53 | 20541 | 146969 | 5.7 |
| A0 | 1.72 | 464223 | 2134619 | 83.1 |
| A2 | 3.32 | 4033 | 60762 | 2.6 |
| Total Area: | | | 2568829 | |

| Concentration: | % |
|----------------|---------|
| F | < 0.8 * |
| A1c | 6.1 |
| A2 | 2.6 |