

Patient report

Bio-Rad DATE: 12/05/2024
D-10 TIME: 04:41 PM
S/N: #DJ6F040603 Software version: 4.30-2
Sample ID: Y0690814
Injection date 12/05/2024 04:04 PM
Injection #: 5 Method: HbA2/F
Rack #: --- Rack position: 5

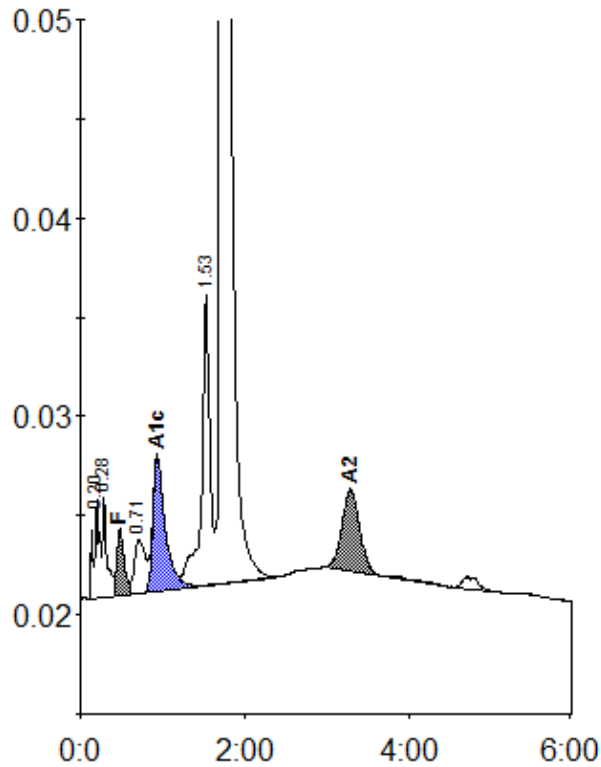

Peak table - ID: Y0690814

| Peak | R.time | Height | Area | Area % |
|-------------|--------|---------|---------|---------|
| A1a | 0.20 | 4971 | 24015 | 1.0 |
| A1b | 0.28 | 5029 | 18260 | 0.8 |
| F | 0.48 | 3375 | 20339 | < 0.8 * |
| LA1c/CHb-1 | 0.71 | 2703 | 24291 | 1.0 |
| A1c | 0.93 | 6774 | 71008 | 4.2 |
| P3 | 1.53 | 14675 | 101706 | 4.2 |
| A0 | 1.72 | 458803 | 2100714 | 86.7 |
| A2 | 3.28 | 4148 | 62066 | 2.8 |
| Total Area: | | 2422398 | | |

| Concentration: | % |
|----------------|---------|
| F | < 0.8 * |
| A1c | 4.2 |
| A2 | 2.8 |