

Patient report

Bio-Rad DATE: 12/06/2024
 D-10 TIME: 05:38 PM
 S/N: #DJ6F040603 Software version: 4.30-2
 Sample ID: RACK-1-1-6-12-2024
 Injection date 12/06/2024 04:58 PM
 Injection #: 1 Method: HbA2/F
 Rack #: --- Rack position: 1

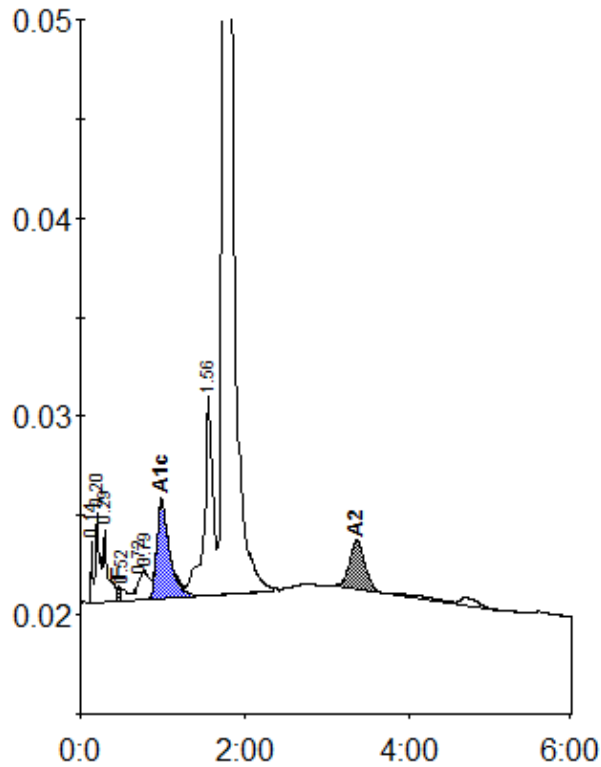

Peak table - ID: RACK-1-1-6-12-2024

| Peak | R.time | Height | Area | Area % |
|-------------|--------|--------|---------|---------|
| Unknown | 0.14 | 3295 | 4881 | 0.3 |
| A1a | 0.20 | 4547 | 15809 | 1.1 |
| A1b | 0.29 | 3626 | 14925 | 1.0 |
| F | 0.46 | 761 | 5963 | < 0.8 * |
| Unknown | 0.52 | 587 | 3035 | 0.2 |
| LA1c/CHb-1 | 0.72 | 995 | 5214 | 0.4 |
| LA1c/CHb-2 | 0.79 | 1472 | 10840 | 0.7 |
| A1c | 0.99 | 4935 | 54016 | 5.1 |
| P3 | 1.56 | 10058 | 74495 | 5.0 |
| A0 | 1.74 | 294412 | 1259225 | 85.1 |
| A2 | 3.36 | 2427 | 31890 | 2.4 |
| Total Area: | | | 1480294 | |

| Concentration: | % |
|----------------|---------|
| F | < 0.8 * |
| A1c | 5.1 |

| | |
|----|-----|
| A2 | 2.4 |
|----|-----|