

# Patient report

Bio-Rad DATE: 12/10/2024  
 D-10 TIME: 04:38 PM  
 S/N: #DJ6F040603 Software version: 4.30-2  
 Sample ID: WCD13846  
 Injection date 12/10/2024 04:32 PM  
 Injection #: 9 Method: HbA2/F  
 Rack #: --- Rack position: 9

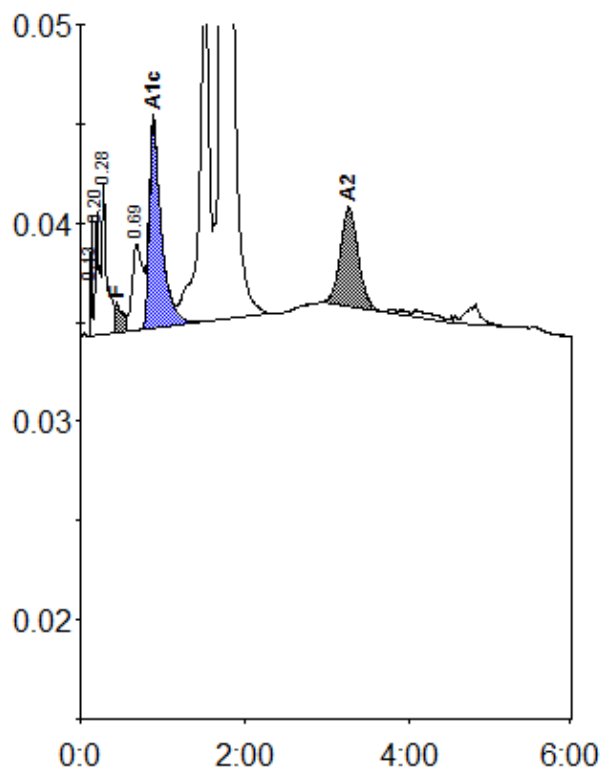

Peak table - ID: WCD13846

| Peak        | R.time | Height | Area    | Area %  |
|-------------|--------|--------|---------|---------|
| Unknown     | 0.13   | 6017   | 6560    | 0.2     |
| A1a         | 0.20   | 6264   | 20466   | 0.7     |
| A1b         | 0.28   | 7704   | 29966   | 1.0     |
| F           | 0.44   | 1509   | 15344   | < 0.8 * |
| LA1c/CHb-1  | 0.69   | 4354   | 38259   | 1.3     |
| A1c         | 0.89   | 10510  | 107672  | 4.9     |
| P3          | 1.51   | 20139  | 155690  | 5.2     |
| A0          | 1.71   | 536803 | 2551827 | 85.0    |
| A2          | 3.27   | 5031   | 77138   | 2.7     |
| Total Area: |        |        | 3002922 |         |

| Concentration: | %       |
|----------------|---------|
| F              | < 0.8 * |
| A1c            | 4.9     |
| A2             | 2.7     |