

Patient report

Bio-Rad DATE: 12/13/2024
 D-10 TIME: 05:41 PM
 S/N: #DJ6F040603 Software version: 4.30-2
 Sample ID: Y0687646
 Injection date 12/13/2024 05:18 PM
 Injection #: 9 Method: HbA2/F
 Rack #: --- Rack position: 9

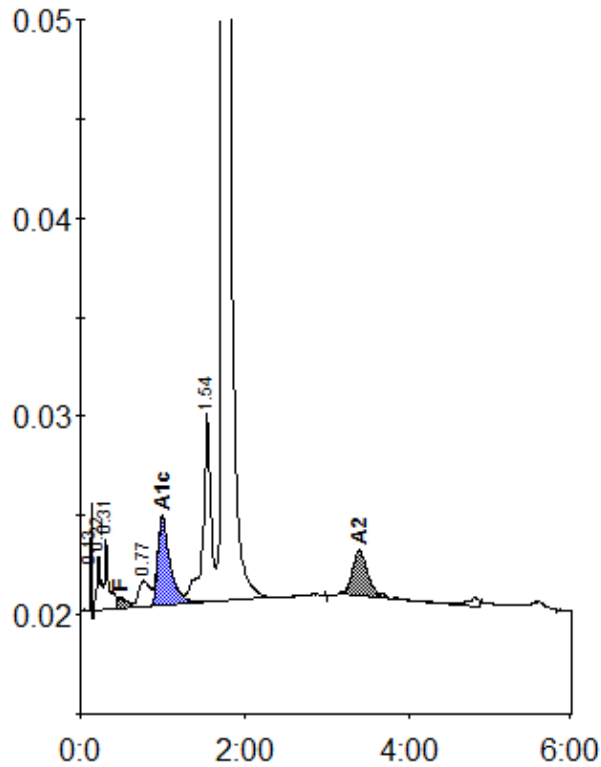

Peak table - ID: Y0687646

| Peak | R.time | Height | Area | Area % |
|-------------|--------|---------|---------|---------|
| Unknown | 0.13 | 5461 | 4486 | 0.3 |
| A1a | 0.22 | 2790 | 10574 | 0.8 |
| A1b | 0.31 | 3595 | 12731 | 0.9 |
| F | 0.48 | 594 | 6103 | < 0.8 * |
| LA1c/CHb-1 | 0.77 | 1315 | 12727 | 0.9 |
| A1c | 1.00 | 4524 | 46500 | 5.2 |
| P3 | 1.54 | 9572 | 63991 | 4.7 |
| A0 | 1.73 | 298615 | 1164714 | 86.1 |
| A2 | 3.40 | 2344 | 30668 | 2.7 |
| Total Area: | | 1352494 | | |

| Concentration: | % |
|----------------|---------|
| F | < 0.8 * |
| A1c | 5.2 |
| A2 | 2.7 |