



Mr. PARMINDER

PID NO: P33724537233189
Age: 31 Year(s) Sex: Male



Reference: SELF

Sample Collected At:
DR VINAY KUMAR CHOPRA
DR VINAY KUMAR CHOPRA KOS
Diagnostic Lab 6349/I Nicholson Road
Ambala Cantt HRY 133001. 06-HR 13
Sample Processed At: Metropolis
Healthcare Ltd E-21, B1 Mohan Co-op Ind
Estate New Delhi-110044

VID: 240111108980179

Registered On:
14/12/2024 08:14 AM
Collected On:
13/12/2024 8:13AM
Reported On:
14/12/2024 02:37 PM

Investigation

Observed Value

Unit

Biological Reference Interval

PROTEIN ELECTROPHORESIS

Name: **PARMINDER**
Sample : **12**
Sex : **M**

Date: **12/14/2024**
ID: **0528405846**
Age : **31**

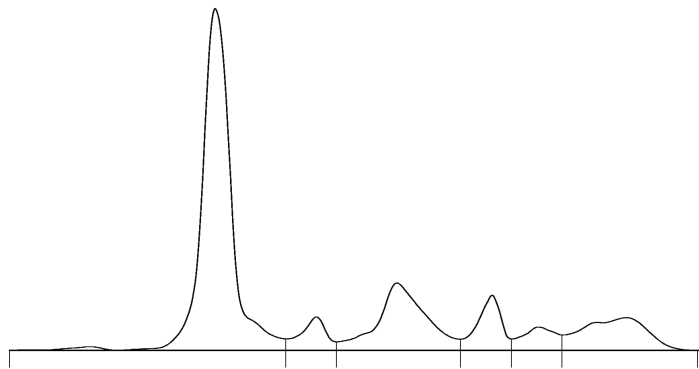

A/G Ratio: **1.21**
T. P.: **6.84** g/dL

Fractions	%		Ref. %	Conc.	Ref. Conc.
Albumin	54.8	<	55.8 - 66.1	3.75	3.57 - 5.42
Alpha 1	4.6		2.9 - 4.9	0.31	0.19 - 0.40
Alpha 2	17.6	>	7.1 - 11.8	1.20	0.45 - 0.96
Beta 1	7.1		4.7 - 7.2	0.49	0.30 - 0.59
Beta 2	4.3		3.2 - 6.5	0.29	0.20 - 0.53
Gamma	11.6		11.1 - 18.8	0.79	0.71 - 1.54

Signature

-- End of Report --



Tests marked with NABL symbol are accredited by NABL vide Certificate no MC-2676; Validity till 04-04-2026

Chakshu
Dr. Chakshu Bansal
M.D (Pathology)
(DMC Reg. No. - 66994)