

Patient report

Bio-Rad DATE: 12/19/2024
 D-10 TIME: 04:38 PM
 S/N: #DJ6F040603 Software version: 4.30-2
 Sample ID: 09512597
 Injection date 12/19/2024 04:13 PM
 Injection #: 5 Method: HbA2/F
 Rack #: --- Rack position: 5

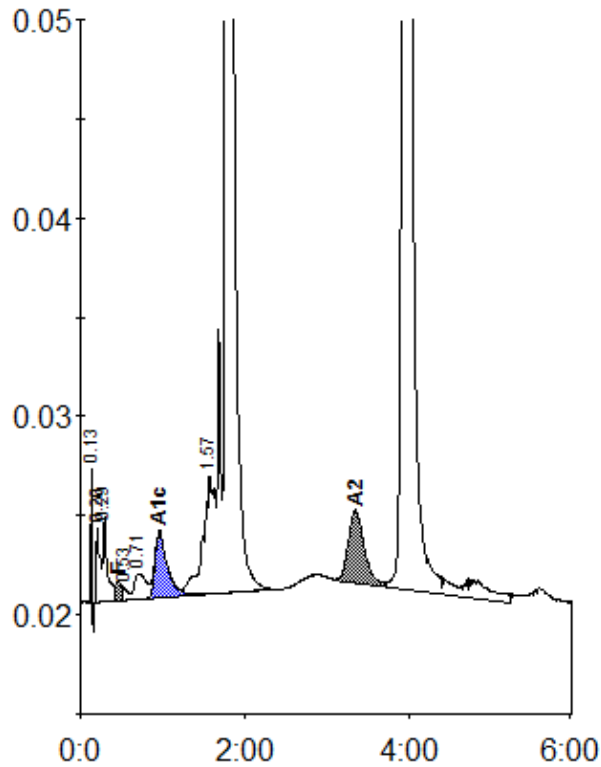

Peak table - ID: 09512597

| Peak | R.time | Height | Area | Area % |
|-------------|---------|--------|--------|---------|
| Unknown | 0.13 | 6920 | 6112 | 0.3 |
| A1a | 0.20 | 3834 | 13563 | 0.7 |
| A1b | 0.29 | 4316 | 15040 | 0.8 |
| F | 0.46 | 984 | 6087 | < 0.8 * |
| Unknown | 0.53 | 595 | 2757 | 0.1 |
| LA1c/CHb-1 | 0.71 | 1283 | 12871 | 0.7 |
| A1c | 0.96 | 3297 | 34518 | 4.7 |
| P3 | 1.57 | 6036 | 60865 | 3.3 |
| A0 | 1.77 | 212616 | 934818 | 50.3 |
| A2 | 3.34 | 3608 | 49140 | 3.1 |
| Unknown | 3.96 | 110164 | 722301 | 38.9 |
| Total Area: | 1858072 | | | |

| Concentration: | % |
|----------------|---------|
| F | < 0.8 * |
| A1c | 4.7 |

| | |
|----|-----|
| A2 | 3.1 |
|----|-----|