



Mr. ASHWANI

PID NO: P33724537556965  
Age: 52 Year(s) Sex: Male



Reference: SELF

Sample Collected At:  
DR VINAY KUMAR CHOPRA  
DR VINAY KUMAR CHOPRA KOS  
Diagnostic Lab 6349/I Nicholson Road  
Ambala Cantt HRY 133001. 06-HR 13  
Sample Processed At: Metropolis  
Healthcare Ltd E-21, B1 Mohan Co-op Ind  
Estate New Delhi-110044

VID: 240111109185232

Registered On:  
20/12/2024 08:16 AM  
Collected On:  
19/12/2024 8:15AM  
Reported On:  
20/12/2024 04:19 PM

Investigation Observed Value Unit Biological Reference Interval

## PROTEIN ELECTROPHORESIS

Name: ASHWANI  
Sample : 6  
Sex : M

Date: 12/20/2024  
ID: 0528801145  
Age : 52

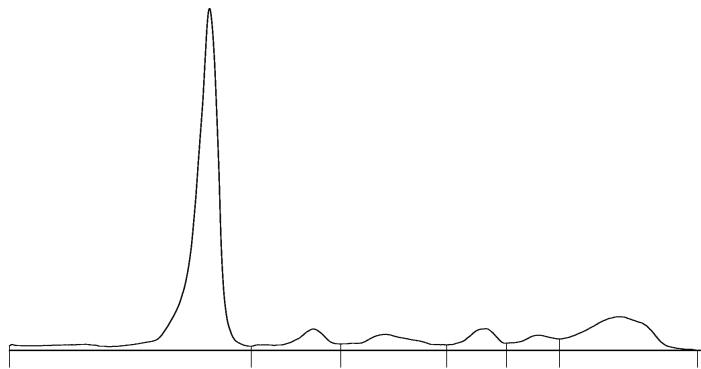

A/G Ratio: 1.70  
T. P.: 7.61 g/dL



Fractions	%	Ref. %	Conc.	Ref. Conc.
Albumin	62.9	55.8 - 66.1	4.79	3.57 - 5.42
Alpha 1	5.7 >	2.9 - 4.9	0.43	0.19 - 0.40
Alpha 2	6.7 <	7.1 - 11.8	0.51	0.45 - 0.96
Beta 1	5.0	4.7 - 7.2	0.38	0.30 - 0.59
Beta 2	3.9	3.2 - 6.5	0.30	0.20 - 0.53
Gamma	15.8	11.1 - 18.8	1.20	0.71 - 1.54

Signature

-- End of Report --



Tests marked with NABL symbol are accredited by NABL vide Certificate no MC-2676; Validity till 04-04-2026

*Dr. Geeta Chopra*

Dr. Geeta Chopra  
M.D (Pathology)  
(DMC Reg. No. - 5204)