

Patient report

Bio-Rad DATE: 12/21/2024
 D-10 TIME: 04:36 PM
 S/N: #DJ6F040603 Software version: 4.30-2
 Sample ID: Y0602120
 Injection date 12/21/2024 03:45 PM
 Injection #: 1 Method: HbA2/F
 Rack #: --- Rack position: 1

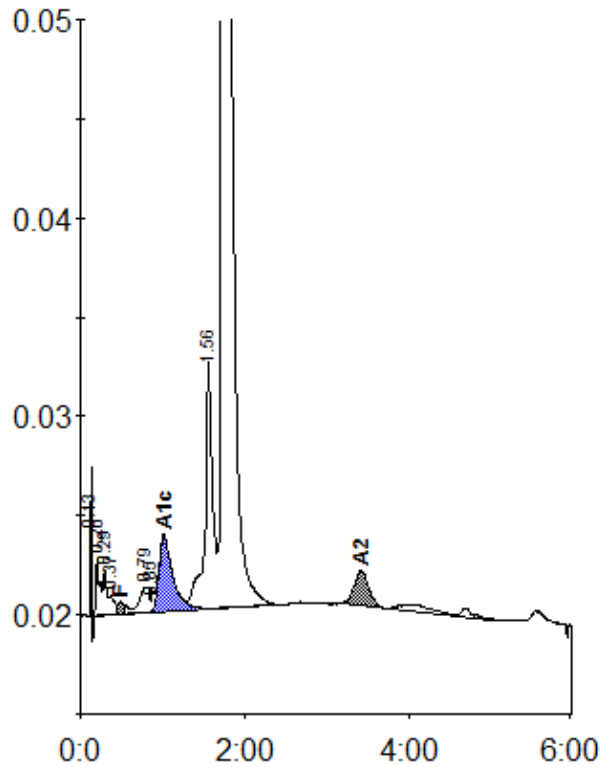

Peak table - ID: Y0602120

| Peak | R.time | Height | Area | Area % |
|-------------|--------|---------|---------|---------|
| Unknown | 0.13 | 7546 | 7112 | 0.5 |
| A1a | 0.20 | 2880 | 10493 | 0.7 |
| A1b | 0.29 | 2251 | 6856 | 0.5 |
| Unknown | 0.37 | 928 | 3944 | 0.3 |
| F | 0.49 | 607 | 4853 | < 0.8 * |
| LA1c/CHb-1 | 0.79 | 1287 | 10274 | 0.7 |
| LA1c/CHb-2 | 0.85 | 1102 | 8301 | 0.6 |
| A1c | 1.02 | 3835 | 44404 | 4.5 |
| P3 | 1.56 | 12486 | 80713 | 5.5 |
| A0 | 1.74 | 290650 | 1268022 | 86.4 |
| A2 | 3.42 | 1798 | 22580 | 1.9 |
| Total Area: | | 1467551 | | |

| Concentration: | % |
|----------------|---------|
| F | < 0.8 * |
| A1c | 4.5 |

| | |
|----|-----|
| A2 | 1.9 |
|----|-----|