



Mr. GIRDHARI LAL

PID NO: P33724537846394  
Age: 78 Year(s) Sex: Male



Reference: SELF

Sample Collected At:  
DR VINAY KUMAR CHOPRA  
DR VINAY KUMAR CHOPRA KOS  
Diagnostic Lab 6349/I Nicholson Road  
Ambala Cantt HRY 133001. 06-HR 13  
Sample Processed At: Metropolis  
Healthcare Ltd E-21, B1 Mohan Co-op Ind  
Estate New Delhi-110044

VID: 240111109368513

Registered On:  
25/12/2024 04:07 PM  
Collected On:  
24/12/2024 4:07PM  
Reported On:  
26/12/2024 05:11 PM

Investigation

Observed Value

Unit

Biological Reference Interval

## PROTEIN ELECTROPHORESIS

Name: **GIRDHARI LAL**  
Sample : **9**  
Sex : **M**

Date: **12/26/2024**  
ID: **0529155484**  
Age : **78**

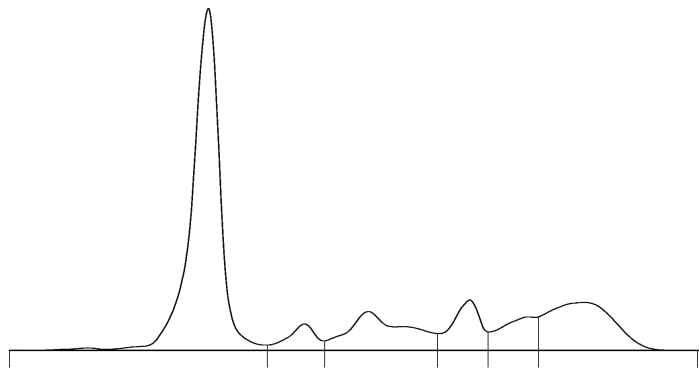

A/G Ratio: **1.10**  
T. P.: **8.1** g/dL

Fractions	%		Ref. %	Conc.	Ref. Conc.
<b>Albumin</b>	<b>52.4</b>	<	55.8 - 66.1	<b>4.24</b>	3.57 - 5.42
<b>Alpha 1</b>	<b>4.0</b>		2.9 - 4.9	<b>0.32</b>	0.19 - 0.40
<b>Alpha 2</b>	<b>12.3</b>	>	7.1 - 11.8	<b>1.00</b>	0.45 - 0.96
<b>Beta 1</b>	<b>7.6</b>	>	4.7 - 7.2	<b>0.62</b>	0.30 - 0.59
<b>Beta 2</b>	<b>6.6</b>	>	3.2 - 6.5	<b>0.53</b>	0.20 - 0.53
<b>Gamma</b>	<b>17.1</b>		11.1 - 18.8	<b>1.39</b>	0.71 - 1.54

*Signature*

-- End of Report --



Tests marked with NABL symbol are accredited by NABL vide Certificate no MC-2676; Validity till 04-04-2026

*Dr. Geeta Chopra*

**Dr. Geeta Chopra**  
M.D (Pathology)  
(DMC Reg. No. - 5204)