



Mrs. SUBHASH

PID NO: P33724537846328

Age: 50 Year(s) Sex: Female



Reference: SELF

Sample Collected At:
DR VINAY KUMAR CHOPRA
DR VINAY KUMAR CHOPRA KOS
Diagnostic Lab 6349/I Nicholson Road
Ambala Cantt HRY 133001. 06-HR 13
Sample Processed At: Metropolis
Healthcare Ltd E-21, B1 Mohan Co-op Ind
Estate New Delhi-110044

VID: 240111109368470

Registered On:
25/12/2024 04:06 PM
Collected On:
24/12/2024 4:06PM
Reported On:
26/12/2024 05:12 PM

Investigation

Observed Value

Unit

Biological Reference Interval

PROTEIN ELECTROPHORESIS

Name: **SUBHASH**
Sample : **13**
Sex : **F**

Date: **12/26/2024**
ID: **0529155419**
Age : **50**

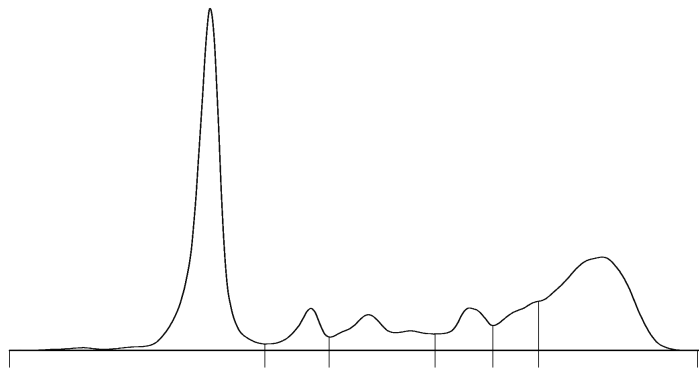

A/G Ratio: **0.69**
T. P.: **10.11g/dL**



Fractions	%		Ref. %	Conc.	Ref. Conc.
Albumin	40.8	<	55.8 - 66.1	4.12	3.57 - 5.42
Alpha 1	5.2	>	2.9 - 4.9	0.53	0.19 - 0.40
Alpha 2	9.2		7.1 - 11.8	0.93	0.45 - 0.96
Beta 1	6.7		4.7 - 7.2	0.68	0.30 - 0.59
Beta 2	7.1	>	3.2 - 6.5	0.72	0.20 - 0.53
Gamma	31.0	>	11.1 - 18.8	3.13	0.71 - 1.54

Signature

-- End of Report --



Tests marked with NABL symbol are accredited by NABL vide Certificate no MC-2676; Validity till 04-04-2026

Dr. Geeta Chopra
M.D (Pathology)
(DMC Reg. No. - 5204)