

Patient report

Bio-Rad DATE: 12/30/2024
D-10 TIME: 10:25 PM
S/N: #DJ6F040603 Software version: 4.30-2
Sample ID: 10526777
Injection date 12/30/2024 10:23 PM
Injection #: 7 Method: HbA2/F
Rack #: --- Rack position: 7

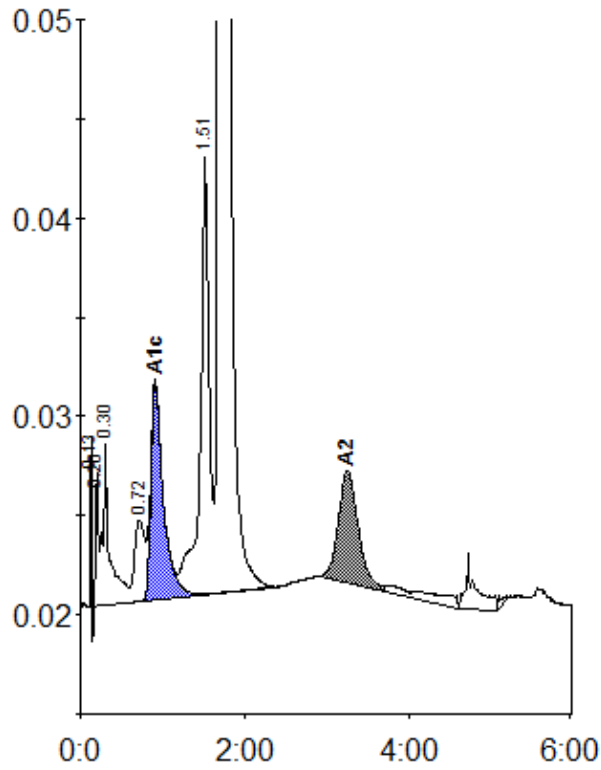

Peak table - ID: 10526777

| Peak | R.time | Height | Area | Area % |
|-------------|--------|---------|---------|--------|
| Unknown | 0.13 | 8891 | 8593 | 0.2 |
| A1a | 0.20 | 6732 | 18575 | 0.5 |
| A1b | 0.30 | 8112 | 46159 | 1.3 |
| LA1c/CHb-1 | 0.72 | 4075 | 35905 | 1.0 |
| A1c | 0.91 | 10845 | 113123 | 4.2 |
| P3 | 1.51 | 22128 | 165381 | 4.8 |
| A0 | 1.69 | 621185 | 2979523 | 86.1 |
| A2 | 3.24 | 5660 | 95268 | 2.4 |
| Total Area: | | 3462527 | | |

| Concentration: | % |
|----------------|-----|
| A1c | 4.2 |
| A2 | 2.4 |