

Patient report

Bio-Rad DATE: 01/03/2025
 D-10 TIME: 05:30 PM
 S/N: #DJ6F040603 Software version: 4.30-2
 Sample ID: WCD14158
 Injection date 01/03/2025 05:02 PM
 Injection #: 4 Method: HbA2/F
 Rack #: --- Rack position: 4

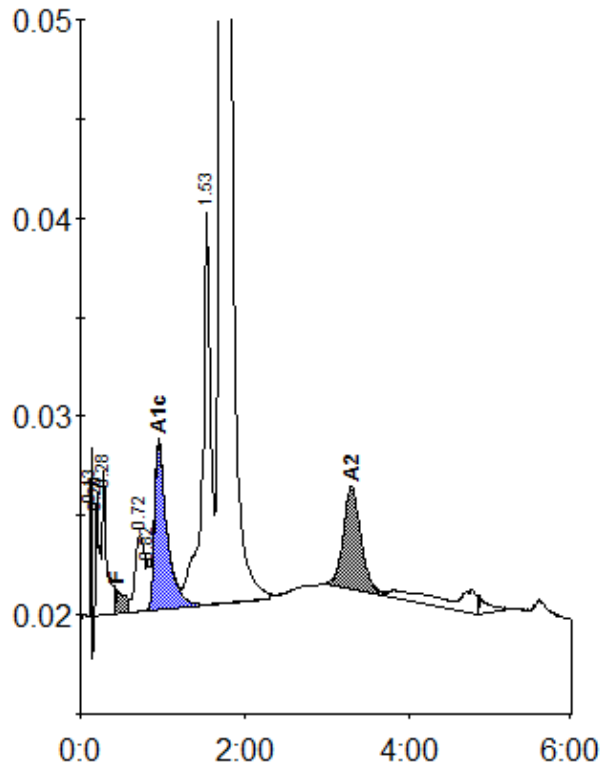

Peak table - ID: WCD14158

| Peak | R.time | Height | Area | Area % |
|-------------|--------|---------|---------|---------|
| Unknown | 0.13 | 8650 | 7635 | 0.3 |
| A1a | 0.20 | 6195 | 20318 | 0.7 |
| A1b | 0.28 | 7273 | 26513 | 0.9 |
| F | 0.45 | 1183 | 12992 | < 0.8 * |
| LA1c/CHb-1 | 0.72 | 3800 | 30834 | 1.0 |
| LA1c/CHb-2 | 0.82 | 2310 | 15550 | 0.5 |
| A1c | 0.95 | 8405 | 89007 | 4.7 |
| P3 | 1.53 | 19803 | 141606 | 4.8 |
| A0 | 1.70 | 526078 | 2543084 | 85.8 |
| A2 | 3.30 | 5217 | 77322 | 2.8 |
| Total Area: | | 2964860 | | |

| Concentration: | % |
|----------------|---------|
| F | < 0.8 * |
| A1c | 4.7 |
| A2 | 2.8 |