

KOS Diagnostic Lab

(A Unit of KOS Healthcare)

PROTEIN ELECTROPHORESIS

NAME	MUKHTIAR SINGH	BARCODE ID	Y0431834
AGE/SEX	65/m	DATE	12-01-2025

Chemistry Results **TP** 6.57(g/dl)

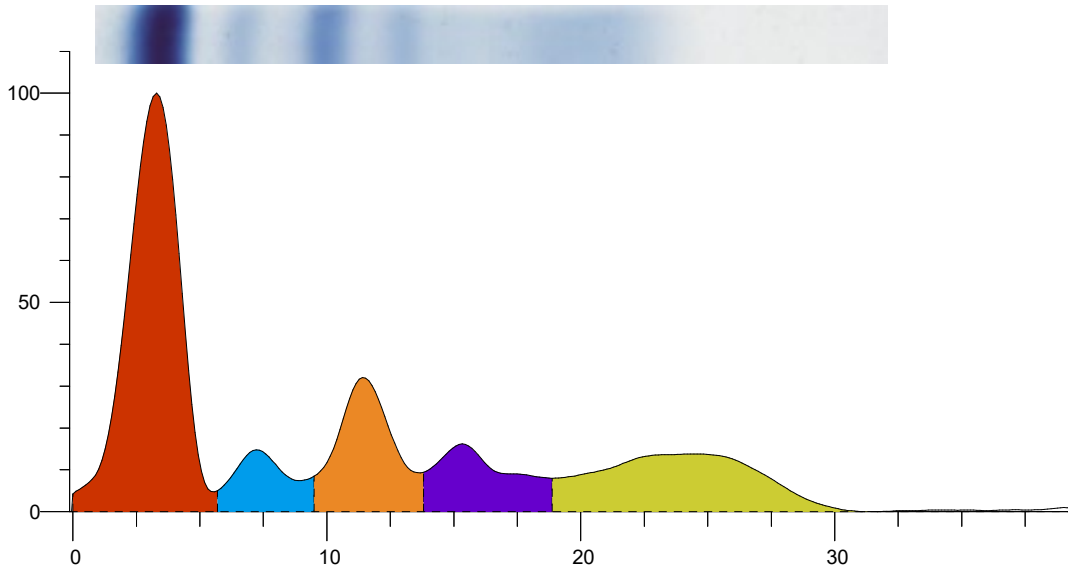

Index	Band	Area	Rel. Area	TP Conc. (g/dl)	Range (g/dl)	(mm)
1	Albumin	1.470	45.68%	3.00 L	3.50 ... 5.00	
2	Alpha 1	0.235	7.31%	0.48 H	0.11 ... 0.40	
3	Alpha 2	0.504	15.65%	1.03	0.43 ... 1.03	
4	Beta	0.345	10.72%	0.70	0.53 ... 1.40	
5	Gamma	0.665	20.65%	1.36	0.75 ... 1.80	
Total		3.219		6.57		

Ratio A/G 0.84

Comment:-

Protein electrophoresis shows Hypoalbuminemia and increased Alpha 1. Kindly correlate clinically.

Dr Vinay Chopra
MD (Pathology and Microbiology)

Dr Yugam Chopra
MD (Pathology)