

Patient report

Bio-Rad DATE: 01/21/2025
 D-10 TIME: 05:24 PM
 S/N: #DJ6F040603 Software version: 4.30-2
 Sample ID: 29500473
 Injection date 01/21/2025 04:15 PM
 Injection #: 9 Method: HbA2/F
 Rack #: --- Rack position: 9

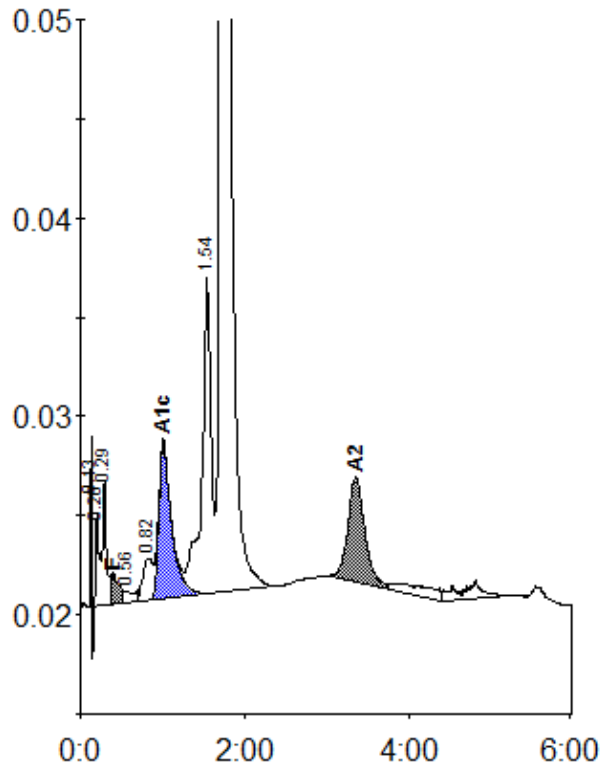

Peak table - ID: 29500473

| Peak | R.time | Height | Area | Area % |
|-------------|--------|--------|---------|---------|
| Unknown | 0.13 | 8768 | 7891 | 0.3 |
| A1a | 0.20 | 4686 | 17532 | 0.7 |
| A1b | 0.29 | 6391 | 18678 | 0.7 |
| F | 0.40 | 1567 | 11717 | < 0.8 * |
| Unknown | 0.56 | 610 | 3942 | 0.1 |
| LA1c/CHb-1 | 0.82 | 2128 | 15755 | 0.6 |
| A1c | 1.01 | 7932 | 85655 | 5.0 |
| P3 | 1.54 | 16010 | 125358 | 4.7 |
| A0 | 1.71 | 504906 | 2280951 | 86.3 |
| A2 | 3.35 | 5253 | 75134 | 3.1 |
| Total Area: | | | 2642613 | |

| Concentration: | % |
|----------------|---------|
| F | < 0.8 * |
| A1c | 5.0 |
| A2 | 3.1 |