

Patient report

Bio-Rad DATE: 01/23/2025
 D-10 TIME: 05:42 PM
 S/N: #DJ6F040603 Software version: 4.30-2
 Sample ID: Y0583338
 Injection date 01/23/2025 05:36 PM
 Injection #: 22 Method: HbA2/F
 Rack #: --- Rack position: 1

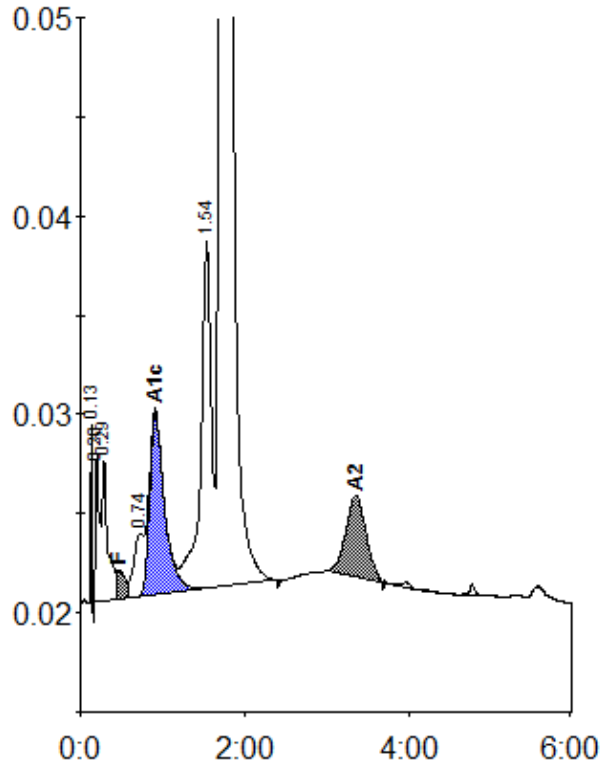

Peak table - ID: Y0583338

| Peak | R.time | Height | Area | Area % |
|-------------|--------|---------|---------|---------|
| Unknown | 0.13 | 8975 | 9406 | 0.3 |
| A1a | 0.20 | 7381 | 27192 | 0.8 |
| A1b | 0.29 | 7165 | 32734 | 1.0 |
| F | 0.47 | 1470 | 17939 | < 0.8 * |
| LA1c/CHb-1 | 0.74 | 3211 | 26757 | 0.8 |
| A1c | 0.91 | 9121 | 116582 | 5.2 |
| P3 | 1.54 | 17562 | 157811 | 4.8 |
| A0 | 1.72 | 526959 | 2799624 | 85.9 |
| A2 | 3.35 | 4120 | 71651 | 2.1 |
| Total Area: | | 3259695 | | |

| Concentration: | % |
|----------------|---------|
| F | < 0.8 * |
| A1c | 5.2 |
| A2 | 2.1 |