

# KOS Diagnostic Lab

(A Unit of KOS Healthcare)

## PROTEIN ELECTROPHORESIS

**NAME** VINOD KALIA  
**AGE/SEX** 70 YRS/M

**BARCODE ID** 01524633  
**DATE** 30-01-2025

**Chemistry Results** TP 6.84(g/dl)

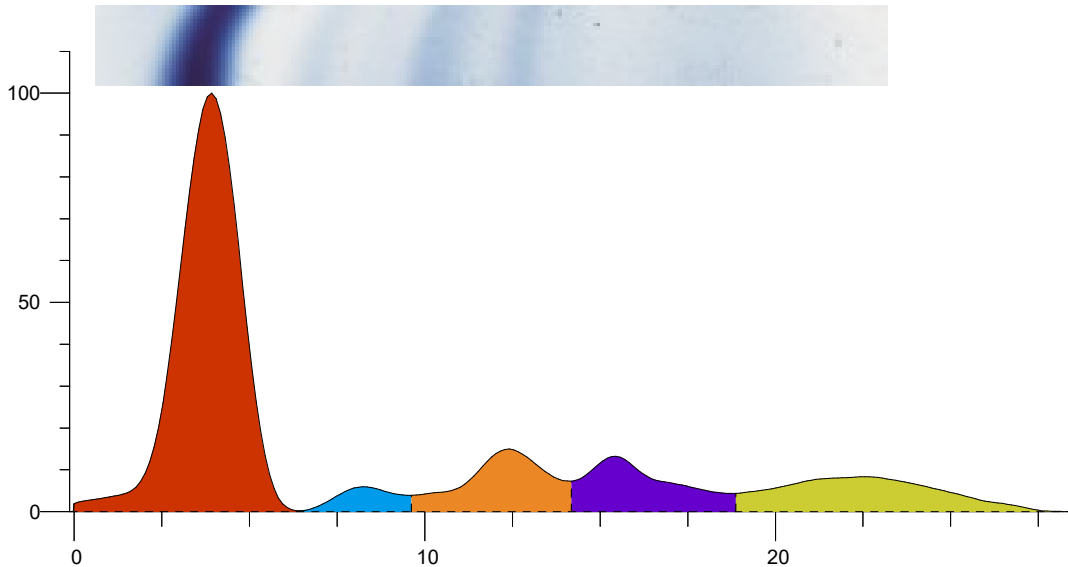

Index	Band	Area	Rel. Area	TP Conc. (g/dl)	Range (g/dl)	(mm)
1	Albumin	1.148	60.30%	4.12	3.50 ... 5.00	
2	Alpha 1	0.066	3.49%	0.24	0.11 ... 0.40	
3	Alpha 2	0.224	11.76%	0.80	0.43 ... 1.03	
4	Beta	0.207	10.90%	0.75	0.53 ... 1.40	
5	Gamma	0.258	13.55%	0.93	0.75 ... 1.80	
<b>Total</b>		<b>1.903</b>		<b>6.84</b>		

Ratio A/G 1.52

**Comment:-**

Protein electrophoresis shows normal pattern. Kindly correlate clinically.

**Dr Vinay Chopra**  
**MD (Pathology and Microbiology)**

**Dr Yugam Chopra**  
**MD (Pathology)**