

Patient report

Bio-Rad DATE: 01/30/2025
 D-10 TIME: 07:38 PM
 S/N: #DJ6F040603 Software version: 4.30-2
 Sample ID: WCD14567
 Injection date 01/30/2025 05:19 PM
 Injection #: 15 Method: HbA2/F
 Rack #: --- Rack position: 5

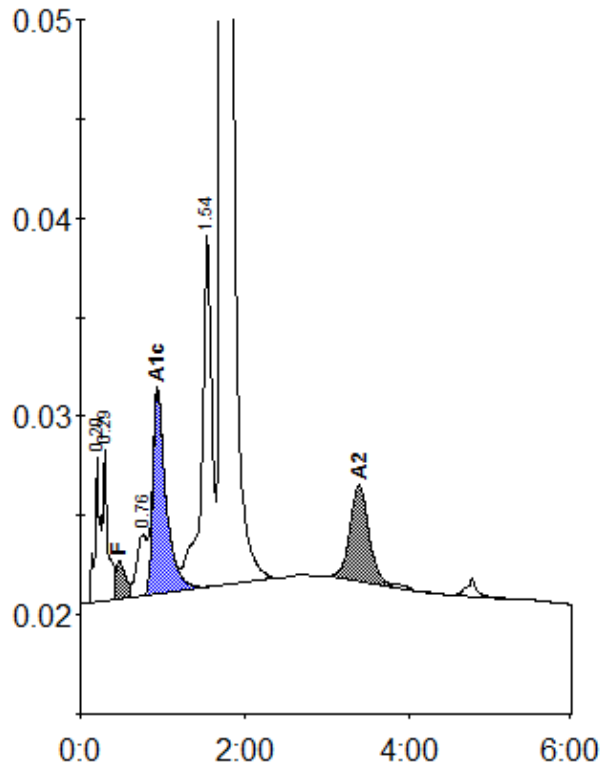

Peak table - ID: WCD14567

| Peak | R.time | Height | Area | Area % |
|-------------|--------|--------|---------|---------|
| A1a | 0.20 | 7392 | 33498 | 1.1 |
| A1b | 0.29 | 7688 | 31126 | 1.0 |
| F | 0.47 | 1984 | 19151 | < 0.8 * |
| LA1c/CHb-1 | 0.76 | 3109 | 25230 | 0.8 |
| A1c | 0.94 | 10281 | 115389 | 5.3 |
| P3 | 1.54 | 17825 | 151184 | 4.8 |
| A0 | 1.72 | 540681 | 2685615 | 85.6 |
| A2 | 3.39 | 4830 | 78023 | 2.8 |
| Total Area: | | | 3139218 | |

| Concentration: | % |
|----------------|---------|
| F | < 0.8 * |
| A1c | 5.3 |
| A2 | 2.8 |