

Patient report

Bio-Rad DATE: 02/01/2025
D-10 TIME: 04:47 PM
S/N: #DJ6F040603 Software version: 4.30-2
Sample ID: Y0587113
Injection date 02/01/2025 04:32 PM
Injection #: 3 Method: HbA2/F
Rack #: --- Rack position: 3

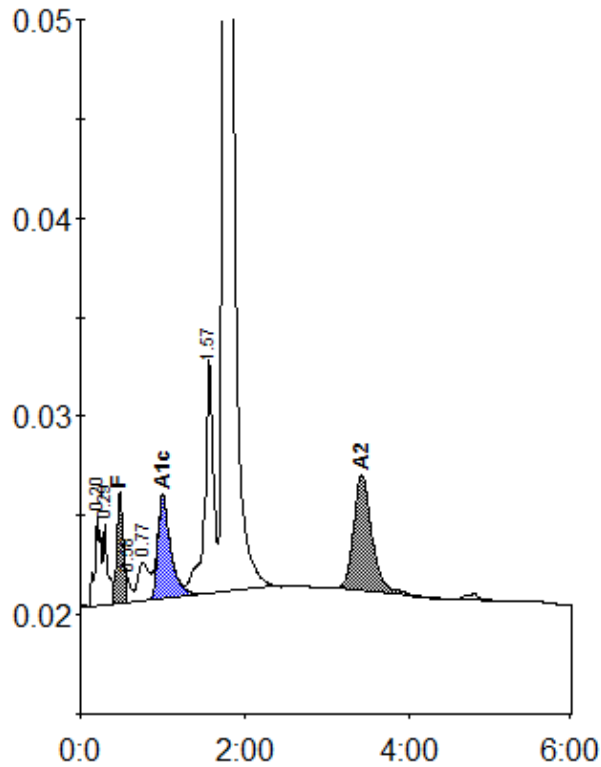

Peak table - ID: Y0587113

| Peak | R.time | Height | Area | Area % |
|-------------|--------|---------|---------|--------|
| A1a | 0.20 | 4536 | 23990 | 1.4 |
| A1b | 0.29 | 4087 | 16095 | 0.9 |
| F | 0.48 | 5602 | 31778 | 1.8 |
| Unknown | 0.58 | 1252 | 4249 | 0.2 |
| LA1c/CHb-1 | 0.77 | 1956 | 18124 | 1.0 |
| A1c | 1.00 | 5236 | 57324 | 5.2 |
| P3 | 1.57 | 11789 | 87609 | 5.0 |
| A0 | 1.75 | 322661 | 1415146 | 81.0 |
| A2 | 3.43 | 5867 | 91815 | 5.6 |
| Total Area: | | 1746130 | | |

| Concentration: | % |
|----------------|-----|
| F | 1.8 |
| A1c | 5.2 |
| A2 | 5.6 |