

# KOS Diagnostic Lab

(A Unit of KOS Healthcare)

## PROTEIN ELECTROPHORESIS

**NAME** ASHOK KUMAR  
**AGE/SEX** 58 YRS/M

**BARCODE ID** A0504899  
**DATE** 03-02-2025

**Chemistry Results**

**TP** 7.65(g/dl)

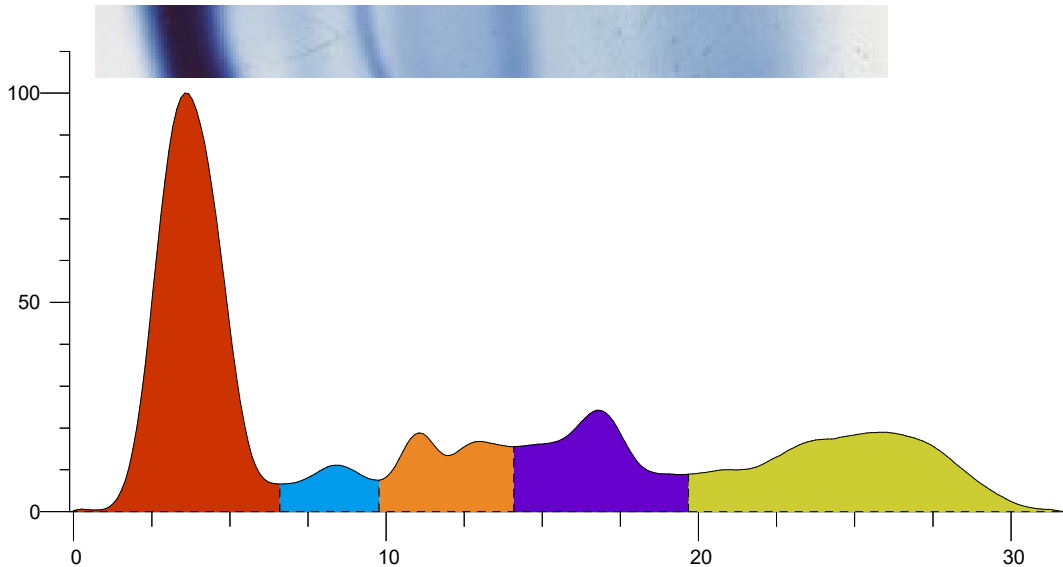

Index	Band	Area	Rel. Area	TP Conc. (g/dl)	Range (g/dl)	(mm)
1	Albumin	1.856	44.02%	3.37 L	3.50 ... 5.00	
2	Alpha 1	0.207	4.91%	0.38	0.11 ... 0.40	
3	Alpha 2	0.476	11.29%	0.86	0.43 ... 1.03	
4	Beta	0.654	15.52%	1.19	0.53 ... 1.40	
5	Gamma	1.023	24.26%	1.86 H	0.75 ... 1.80	
<b>Total</b>		<b>4.216</b>		<b>7.65</b>		

Ratio A/G 0.79

**Comment:-**

Protein electrophoresis shows Hypoalbuminemia .Hyper Gamma globulin region. Kindly correlate clinically.

**Dr Vinay Chopra**  
**MD (Pathology and Microbiology)**

**Dr Yugam Chopra**  
**MD (Pathology)**