

Patient report

Bio-Rad DATE: 02/03/2025
 D-10 TIME: 05:46 PM
 S/N: #DJ6F040603 Software version: 4.30-2
 Sample ID: Y0574579
 Injection date 02/03/2025 05:34 PM
 Injection #: 5 Method: HbA2/F
 Rack #: --- Rack position: 5

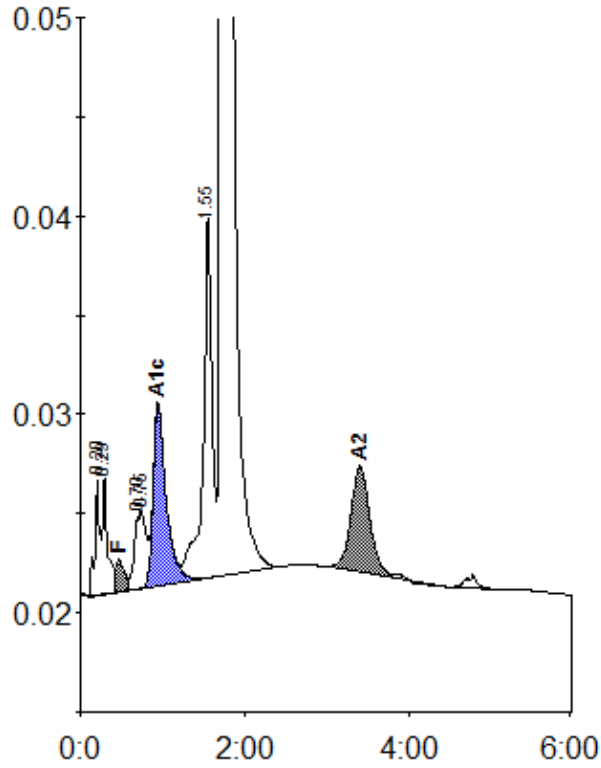

Peak table - ID: Y0574579

| Peak | R.time | Height | Area | Area % |
|-------------|--------|--------|---------|---------|
| A1a | 0.20 | 5834 | 25875 | 0.8 |
| A1b | 0.29 | 5928 | 22750 | 0.7 |
| F | 0.47 | 1640 | 14257 | < 0.8 * |
| LA1c/CHb-1 | 0.70 | 3546 | 16324 | 0.5 |
| LA1c/CHb-2 | 0.75 | 3841 | 29092 | 0.9 |
| A1c | 0.95 | 9001 | 101009 | 4.7 |
| P3 | 1.55 | 18169 | 138237 | 4.3 |
| A0 | 1.72 | 563770 | 2792476 | 86.6 |
| A2 | 3.40 | 5303 | 83165 | 2.8 |
| Total Area: | | | 3223186 | |

| Concentration: | % |
|----------------|---------|
| F | < 0.8 * |
| A1c | 4.7 |
| A2 | 2.8 |