

# Patient report

Bio-Rad                      DATE: 02/18/2025  
D-10                         TIME: 05:06 PM  
S/N: #DJ6F040603        Software version: 4.30-2  
Sample ID:                 Y0561976  
Injection date             02/18/2025 03:03 PM  
Injection #: 6              Method: HbA2/F  
Rack #: ---                 Rack position: 6

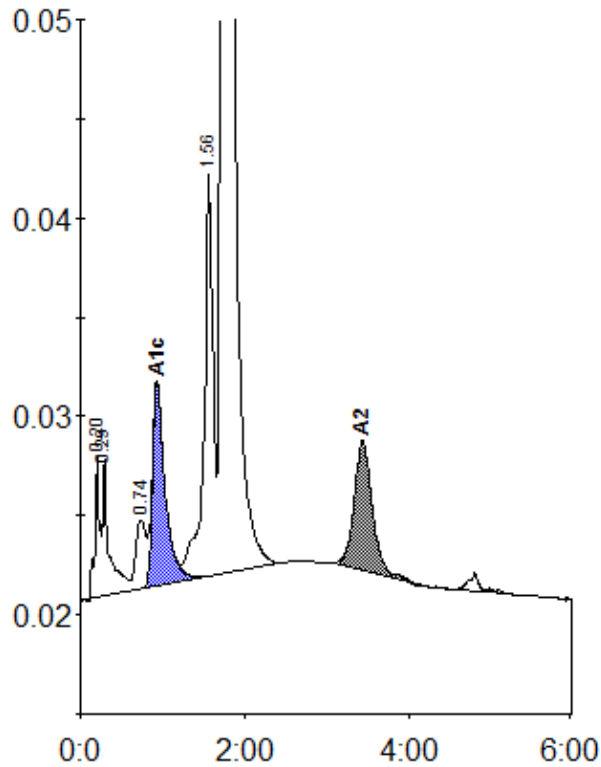

Peak table - ID: Y0561976

| Peak        | R.time | Height  | Area    | Area % |
|-------------|--------|---------|---------|--------|
| A1a         | 0.20   | 7104    | 29794   | 0.8    |
| A1b         | 0.29   | 6948    | 35337   | 1.0    |
| LA1c/CHb-1  | 0.74   | 3493    | 30926   | 0.9    |
| A1c         | 0.93   | 10182   | 109315  | 4.8    |
| P3          | 1.56   | 20274   | 157227  | 4.4    |
| A0          | 1.72   | 641709  | 3148395 | 87.2   |
| A2          | 3.43   | 6517    | 100933  | 3.1    |
| Total Area: |        | 3611926 |         |        |

| Concentration: | %   |
|----------------|-----|
| A1c            | 4.8 |
| A2             | 3.1 |