

Patient report

Bio-Rad DATE: 02/21/2025
 D-10 TIME: 04:35 PM
 S/N: #DJ6F040603 Software version: 4.30-2
 Sample ID: Y0258757
 Injection date 02/21/2025 03:25 PM
 Injection #: 7 Method: HbA2/F
 Rack #: --- Rack position: 7

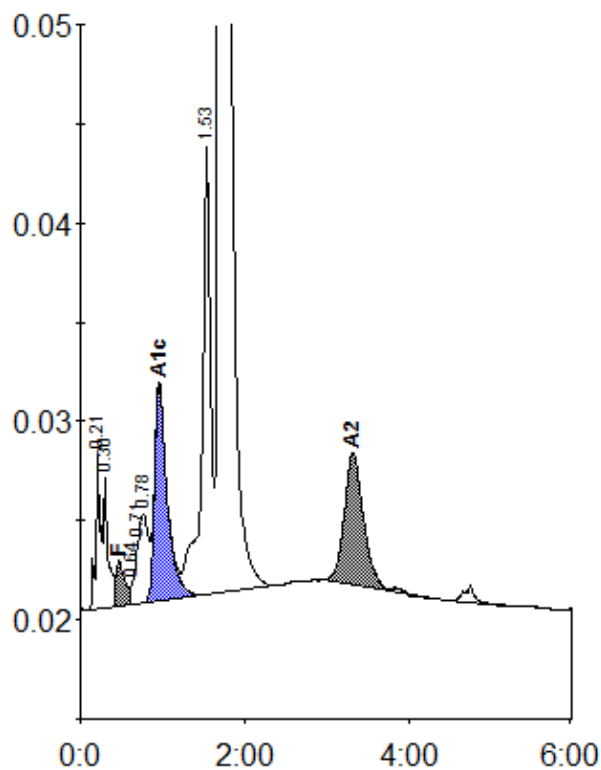

Peak table - ID: Y0258757

| Peak | R.time | Height | Area | Area % |
|-------------|--------|--------|---------|---------|
| A1a | 0.21 | 7920 | 32623 | 0.9 |
| A1b | 0.30 | 6818 | 26152 | 0.7 |
| F | 0.47 | 2307 | 19401 | < 0.8 * |
| LA1c/CHb-1 | 0.64 | 1221 | 5035 | 0.1 |
| Unknown | 0.71 | 3155 | 19122 | 0.5 |
| LA1c/CHb-2 | 0.78 | 4524 | 32922 | 0.9 |
| A1c | 0.96 | 10781 | 117671 | 4.9 |
| P3 | 1.53 | 22548 | 165725 | 4.4 |
| A0 | 1.69 | 642769 | 3251872 | 86.1 |
| A2 | 3.32 | 6634 | 107333 | 3.1 |
| Total Area: | | | 3777855 | |

| Concentration: | % |
|----------------|---------|
| F | < 0.8 * |
| A1c | 4.9 |
| A2 | 3.1 |