

# Patient report

Bio-Rad DATE: 02/28/2025  
 D-10 TIME: 03:41 PM  
 S/N: #DJ6F040603 Software version: 4.30-2  
 Sample ID: Y0561024  
 Injection date 02/28/2025 01:37 PM  
 Injection #: 1 Method: HbA2/F  
 Rack #: --- Rack position: 1

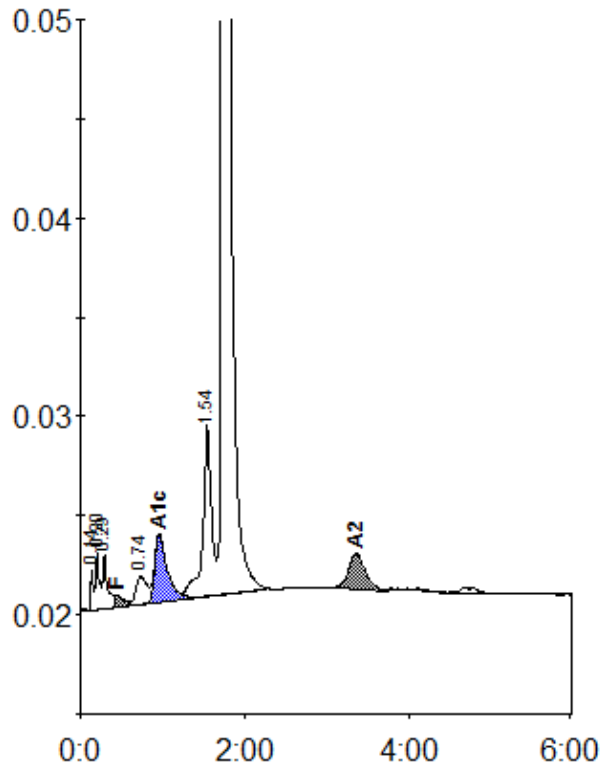

Peak table - ID: Y0561024

| Peak        | R.time | Height  | Area    | Area %  |
|-------------|--------|---------|---------|---------|
| Unknown     | 0.14   | 2081    | 4064    | 0.3     |
| A1a         | 0.20   | 2856    | 9884    | 0.8     |
| A1b         | 0.29   | 2777    | 10645   | 0.8     |
| F           | 0.45   | 608     | 4913    | < 0.8 * |
| LA1c/CHb-1  | 0.74   | 1369    | 12938   | 1.0     |
| A1c         | 0.96   | 3381    | 36028   | 4.8     |
| P3          | 1.54   | 8620    | 62876   | 5.0     |
| A0          | 1.73   | 263902  | 1093784 | 86.8    |
| A2          | 3.35   | 1748    | 24431   | 2.6     |
| Total Area: |        | 1259563 |         |         |

| Concentration: | %       |
|----------------|---------|
| F              | < 0.8 * |
| A1c            | 4.8     |
| A2             | 2.6     |