

# Patient report

Bio-Rad                      DATE: 03/01/2025  
D-10                         TIME: 05:38 PM  
S/N: #DJ6F040603        Software version: 4.30-2  
Sample ID:                 10530599  
Injection date             03/01/2025 03:36 PM  
Injection #: 9             Method: HbA2/F  
Rack #: ---                Rack position: 9

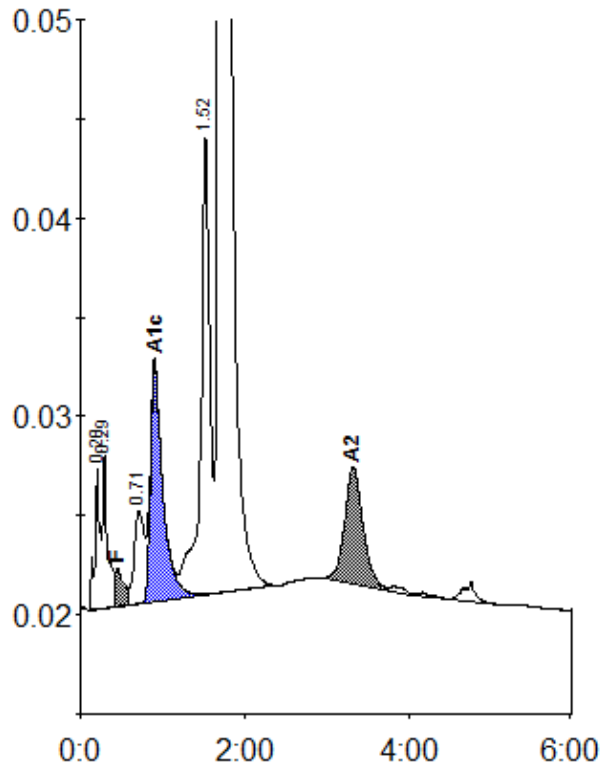

Peak table - ID: 10530599

| Peak        | R.time | Height  | Area    | Area %  |
|-------------|--------|---------|---------|---------|
| A1a         | 0.20   | 7158    | 32534   | 0.9     |
| A1b         | 0.29   | 7861    | 29716   | 0.8     |
| F           | 0.45   | 1914    | 17952   | < 0.8 * |
| LA1c/CHb-1  | 0.71   | 4680    | 40758   | 1.1     |
| A1c         | 0.90   | 12042   | 125674  | 5.0     |
| P3          | 1.52   | 23137   | 179896  | 4.7     |
| A0          | 1.69   | 615517  | 3294899 | 86.4    |
| A2          | 3.32   | 5844    | 90409   | 2.9     |
| Total Area: |        | 3811838 |         |         |

| Concentration: | %       |
|----------------|---------|
| F              | < 0.8 * |
| A1c            | 5.0     |
| A2             | 2.9     |