

KOS Diagnostic Lab

(A Unit of KOS Healthcare)

PROTEIN ELECTROPHORESIS

| | | | |
|---------|----------|------------|------------|
| NAME | PRINCE | BARCODE ID | 23522855 |
| AGE/SEX | 33 YRS/M | DATE | 03-03-2025 |

Chemistry Results TP 6.48(g/dl)

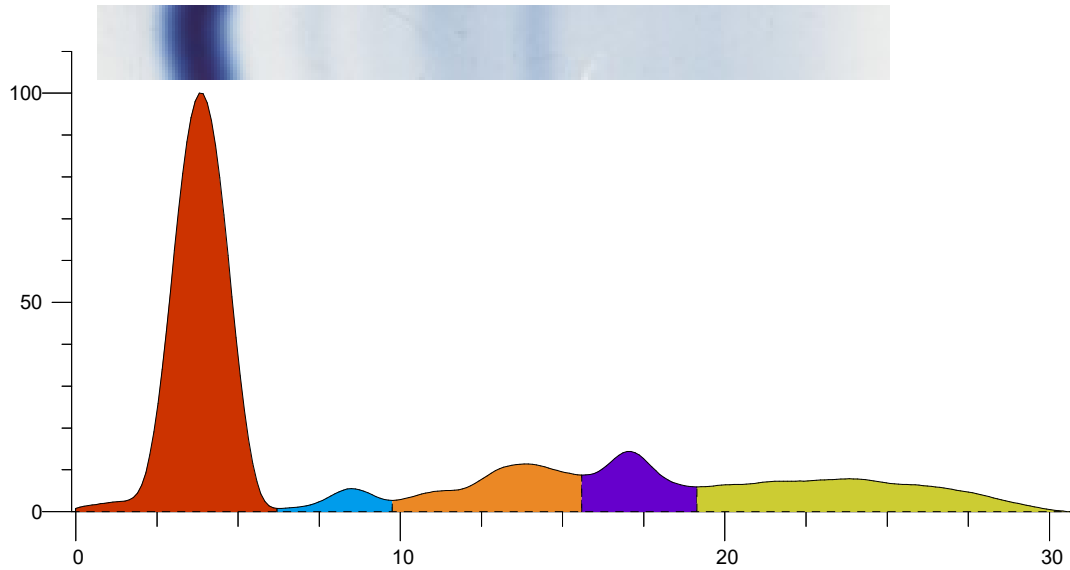

| Index | Band | Area | Rel. Area | TP Conc. (g/dl) | Range (g/dl) | (mm) |
|-------|---------|-------|-----------|-----------------|---------------|------|
| 1 | Albumin | 1.183 | 57.20% | 3.71 | 3.50 ... 5.00 | |
| 2 | Alpha 1 | 0.063 | 3.04% | 0.20 | 0.11 ... 0.40 | |
| 3 | Alpha 2 | 0.255 | 12.33% | 0.80 | 0.43 ... 1.03 | |
| 4 | Beta | 0.205 | 9.93% | 0.64 | 0.53 ... 1.40 | |
| 5 | Gamma | 0.362 | 17.50% | 1.13 | 0.75 ... 1.80 | |
| Total | | 2.068 | | 6.48 | | |

Ratio A/G 1.34

Comment:-

Serum protein electrophoresis shows normal pattern. Kindly correlate clinically.

Dr Vinay Chopra
MD (Pathology and Microbiology)

Dr Yugam Chopra
MD (Pathology)