

# Patient report

Bio-Rad                      DATE: 03/04/2025  
 D-10                         TIME: 02:50 PM  
 S/N: #DJ6F040603        Software version: 4.30-2  
 Sample ID:                 Y0329731  
 Injection date             03/04/2025 01:07 PM  
 Injection #: 7              Method: HbA2/F  
 Rack #: ---                Rack position: 7

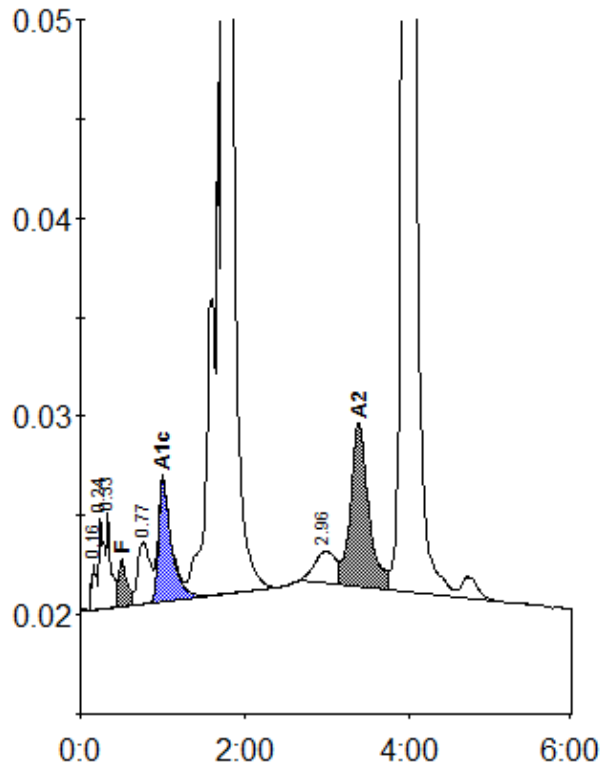

Peak table - ID: Y0329731

| Peak        | R.time | Height  | Area    | Area %  |
|-------------|--------|---------|---------|---------|
| Unknown     | 0.16   | 2357    | 8857    | 0.2     |
| A1a         | 0.24   | 4643    | 19344   | 0.5     |
| A1b         | 0.33   | 4871    | 19915   | 0.5     |
| F           | 0.50   | 2344    | 17344   | < 0.8 * |
| LA1c/CHb-1  | 0.77   | 3058    | 32546   | 0.9     |
| A1c         | 1.00   | 6185    | 66971   | 4.9     |
| A0          | 1.74   | 434213  | 2001064 | 53.7    |
| Unknown     | 2.96   | 1596    | 31383   | 0.8     |
| A2          | 3.39   | 8291    | 126971  | 4.0     |
| Unknown     | 3.95   | 173702  | 1399205 | 37.6    |
| Total Area: |        | 3723601 |         |         |

| Concentration: | %       |
|----------------|---------|
| F              | < 0.8 * |
| A1c            | 4.9     |
| A2             | 4.0     |