

Patient report

Bio-Rad DATE: 03/13/2025
D-10 TIME: 10:03 PM
S/N: #DJ6F040603 Software version: 4.30-2
Sample ID: 10531626
Injection date 03/13/2025 08:28 PM
Injection #: 39 Method: HbA2/F
Rack #: --- Rack position: 1

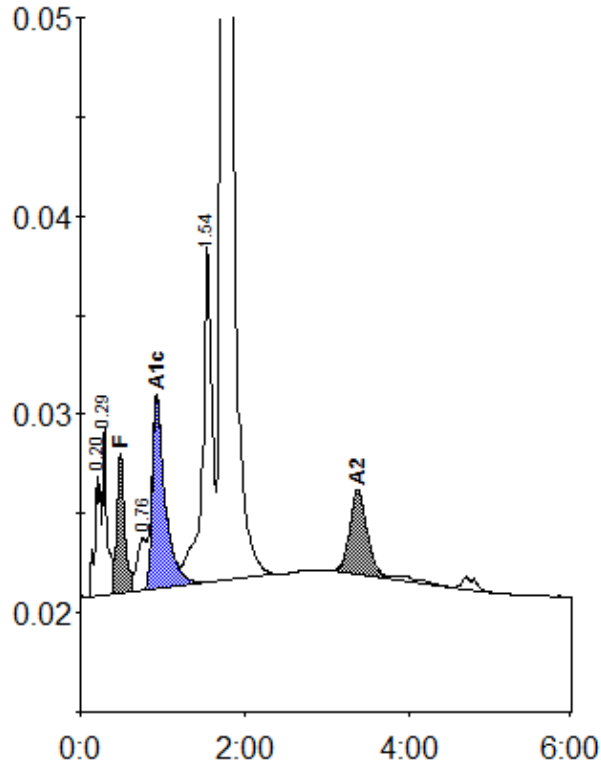

Peak table - ID: 10531626

Peak	R.time	Height	Area	Area %
A1a	0.20	6114	33576	1.2
A1b	0.29	8539	28792	1.1
F	0.49	7004	43303	1.5
LA1c/CHb-1	0.76	2642	20688	0.8
A1c	0.93	9542	104880	5.8
P3	1.54	16946	139830	5.1
A0	1.72	491575	2301691	84.1
A2	3.38	4285	63515	2.9
Total Area:			2736274	

Concentration:	%
F	1.5
A1c	5.8
A2	2.9

Patient report

Bio-Rad DATE: 03/13/2025
D-10 TIME: 10:03 PM
S/N: #DJ6F040603 Software version: 4.30-2
Sample ID: Y0588381
Injection date 03/13/2025 01:05 PM
Injection #: 10 Method: HbA2/F
Rack #: --- Rack position: 10

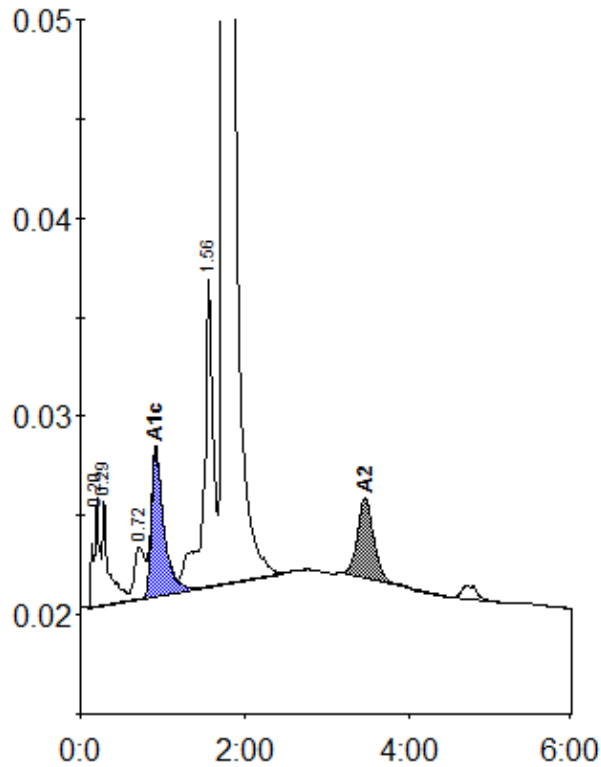

Peak table - ID: Y0588381

Peak	R.time	Height	Area	Area %
A1a	0.20	5447	26785	1.0
A1b	0.29	5320	27540	1.1
LA1c/CHb-1	0.72	2610	22580	0.9
A1c	0.92	7450	78473	4.8
P3	1.56	15493	124262	4.8
A0	1.74	467479	2261887	87.0
A2	3.47	4089	57011	2.7
Total Area:		2598538		

Concentration:	%
A1c	4.8
A2	2.7