

KOS Diagnostic Lab

(A Unit of KOS Healthcare)

PROTEIN ELECTROPHORESIS

NAME GURMEET SINGH
AGE/SEX 68/m

BARCODE ID Y0310541
DATE 20/03/2025

Chemistry Results

TP 8.23(g/dl)

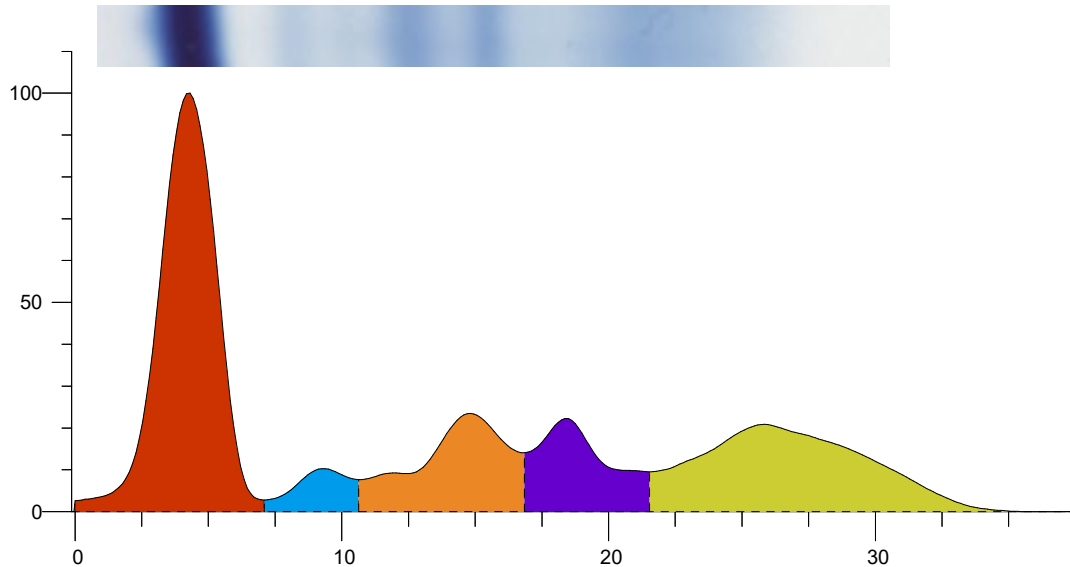

Index	Band	Area	Rel. Area	TP Conc. (g/dl)	Range (g/dl)	(mm)
1	Albumin	1.626	42.45%	3.49 L	3.50 ... 5.00	
2	Alpha 1	0.164	4.29%	0.35	0.11 ... 0.40	
3	Alpha 2	0.583	15.23%	1.25 H	0.43 ... 1.03	
4	Beta	0.446	11.65%	0.96	0.53 ... 1.40	
5	Gamma	1.011	26.38%	2.17 H	0.75 ... 1.80	
Total		3.831		8.23		

Ratio A/G 0.74

Comment:-

Serum protein electrophoresis shows Hypoalbuminemia, increased Alpha 2 and gamma globulin region. Suspicious peak seen in the gamma globulin region. Advise IFE immunofixation electrophoresis further confirmation. Kindly correlate clinically

Dr Vinay Chopra
MD (Pathology and Microbiology)

Dr Yugam Chopra
MD (Pathology)