

KOS Diagnostic Lab

(A Unit of KOS Healthcare)

PROTEIN ELECTROPHORESIS

NAME KARAM SINGH
AGE/SEX 75 YRS/M

BARCODE ID Y0311373
DATE 27-03-2025

Chemistry Results

TP 7.18(g/dl)

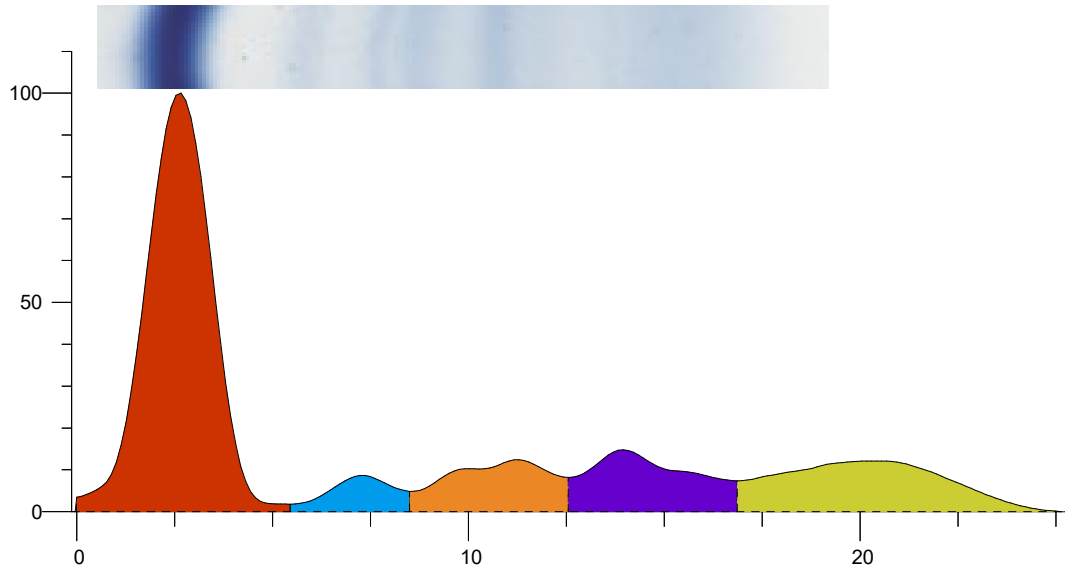

Index	Band	Area	Rel. Area	TP Conc. (g/dl)	Range (g/dl)	(mm)
1	Albumin	0.987	54.60%	3.92	3.50 ... 5.00	
2	Alpha 1	0.085	4.70%	0.34	0.11 ... 0.40	
3	Alpha 2	0.192	10.60%	0.76	0.43 ... 1.03	
4	Beta	0.226	12.51%	0.90	0.53 ... 1.40	
5	Gamma	0.318	17.59%	1.26	0.75 ... 1.80	
Total		1.807		7.18		

Ratio A/G 1.20

Comment:-

Serum protein electrophoresis shows normal pattern. Kindly correlate clinically.

Dr Vinay Chopra
MD (Pathology and Microbiology)

Dr Yugam Chopra
MD (Pathology)