

Patient report

Bio-Rad DATE: 03/27/2025
 D-10 TIME: 03:53 PM
 S/N: #DJ6F040603 Software version: 4.30-2
 Sample ID: Y0609351
 Injection date 03/27/2025 02:41 PM
 Injection #: 10 Method: HbA2/F
 Rack #: --- Rack position: 10

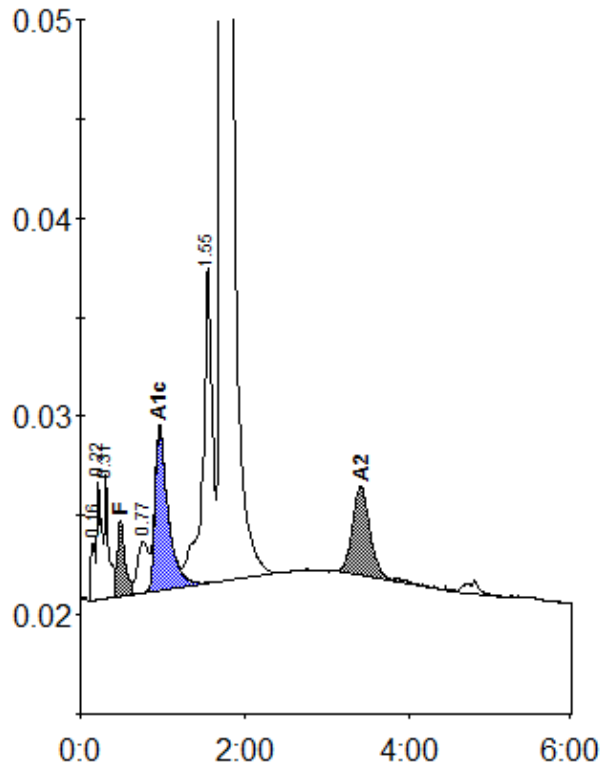

Peak table - ID: Y0609351

| Peak | R.time | Height | Area | Area % |
|-------------|--------|---------|---------|---------|
| Unknown | 0.16 | 2861 | 9573 | 0.3 |
| A1a | 0.22 | 5927 | 23941 | 0.8 |
| A1b | 0.31 | 6309 | 23021 | 0.8 |
| F | 0.49 | 3834 | 23908 | < 0.8 * |
| LA1c/CHb-1 | 0.77 | 2624 | 23145 | 0.8 |
| A1c | 0.96 | 8234 | 91697 | 5.1 |
| P3 | 1.55 | 15918 | 130010 | 4.6 |
| A0 | 1.72 | 494548 | 2438597 | 86.1 |
| A2 | 3.41 | 4558 | 67452 | 2.8 |
| Total Area: | | 2831345 | | |

| Concentration: | % |
|----------------|---------|
| F | < 0.8 * |
| A1c | 5.1 |
| A2 | 2.8 |