

Patient report

Bio-Rad DATE: 03/29/2025
 D-10 TIME: 06:51 PM
 S/N: #DJ6F040603 Software version: 4.30-2
 Sample ID: WCD15795
 Injection date 03/29/2025 06:31 PM
 Injection #: 13 Method: HbA2/F
 Rack #: --- Rack position: 1

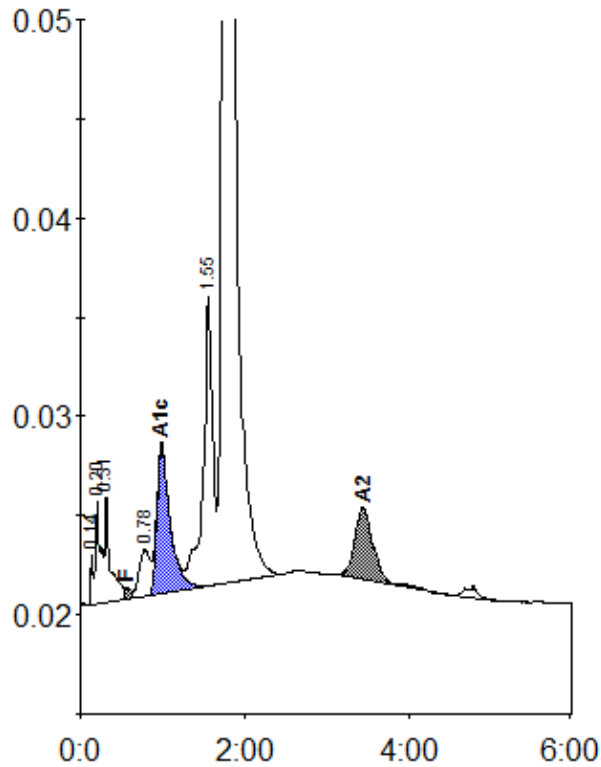

Peak table - ID: WCD15795

| Peak | R.time | Height | Area | Area % |
|-------------|--------|---------|---------|---------|
| Unknown | 0.14 | 2514 | 5159 | 0.2 |
| A1a | 0.20 | 5205 | 16132 | 0.6 |
| A1b | 0.31 | 5498 | 31806 | 1.2 |
| F | 0.57 | 530 | 4549 | < 0.8 * |
| LA1c/CHb-1 | 0.78 | 2378 | 20988 | 0.8 |
| A1c | 0.99 | 7515 | 84306 | 4.9 |
| P3 | 1.55 | 14605 | 118187 | 4.4 |
| A0 | 1.74 | 482651 | 2358523 | 87.5 |
| A2 | 3.44 | 3690 | 55520 | 2.4 |
| Total Area: | | 2695169 | | |

| Concentration: | % |
|----------------|---------|
| F | < 0.8 * |
| A1c | 4.9 |
| A2 | 2.4 |