

Patient report

Bio-Rad DATE: 04/02/2025
D-10 TIME: 09:16 PM
S/N: #DJ6F040603 Software version: 4.30-2
Sample ID: Y0608233
Injection date 04/02/2025 09:04 PM
Injection #: 44 Method: HbA2/F
Rack #: --- Rack position: 4

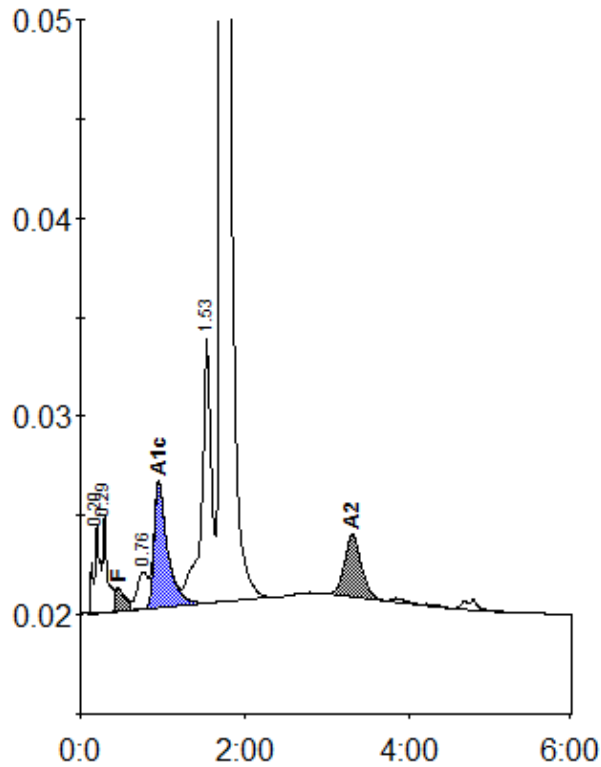

Peak table - ID: Y0608233

| Peak | R.time | Height | Area | Area % |
|-------------|--------|---------|---------|---------|
| A1a | 0.20 | 4485 | 23519 | 1.1 |
| A1b | 0.29 | 4895 | 19157 | 0.9 |
| F | 0.46 | 1226 | 11828 | < 0.8 * |
| LA1c/CHb-1 | 0.76 | 1879 | 16385 | 0.7 |
| A1c | 0.95 | 6247 | 72158 | 5.1 |
| P3 | 1.53 | 13324 | 109534 | 4.9 |
| A0 | 1.71 | 421902 | 1915546 | 86.5 |
| A2 | 3.31 | 3184 | 45549 | 2.5 |
| Total Area: | | 2213675 | | |

| Concentration: | % |
|----------------|---------|
| F | < 0.8 * |
| A1c | 5.1 |
| A2 | 2.5 |